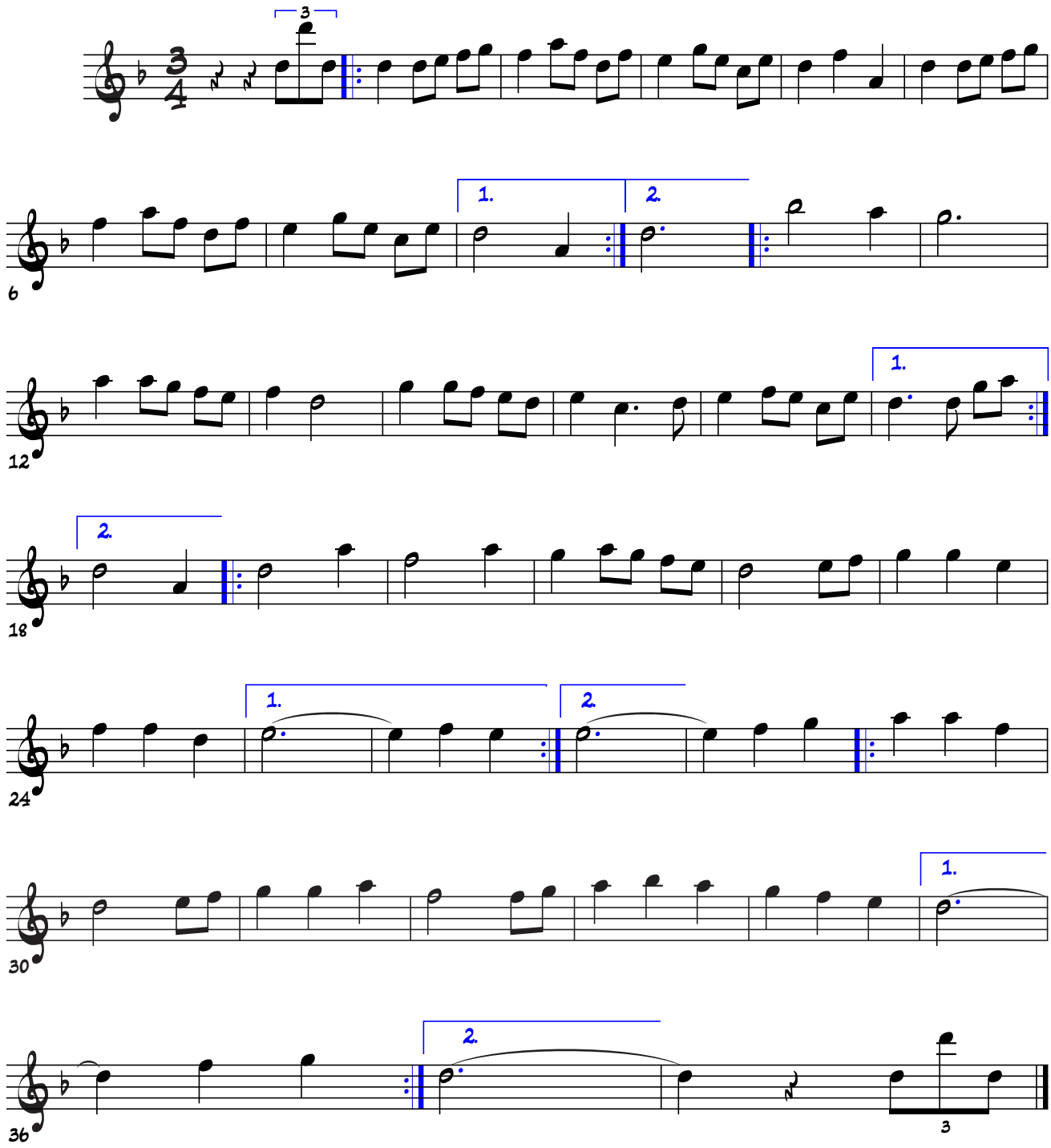Toque de teatro