Sara Sariña

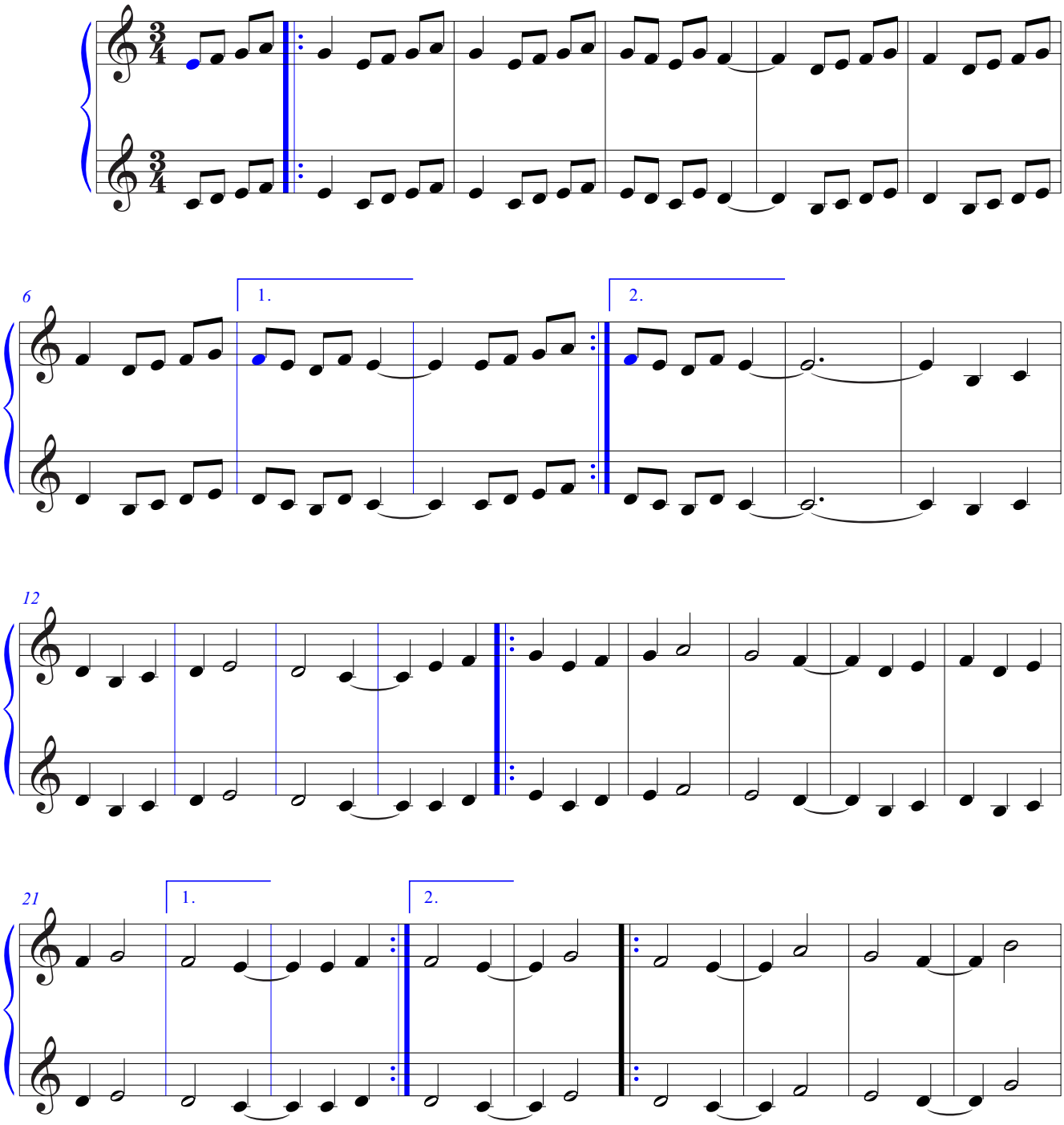

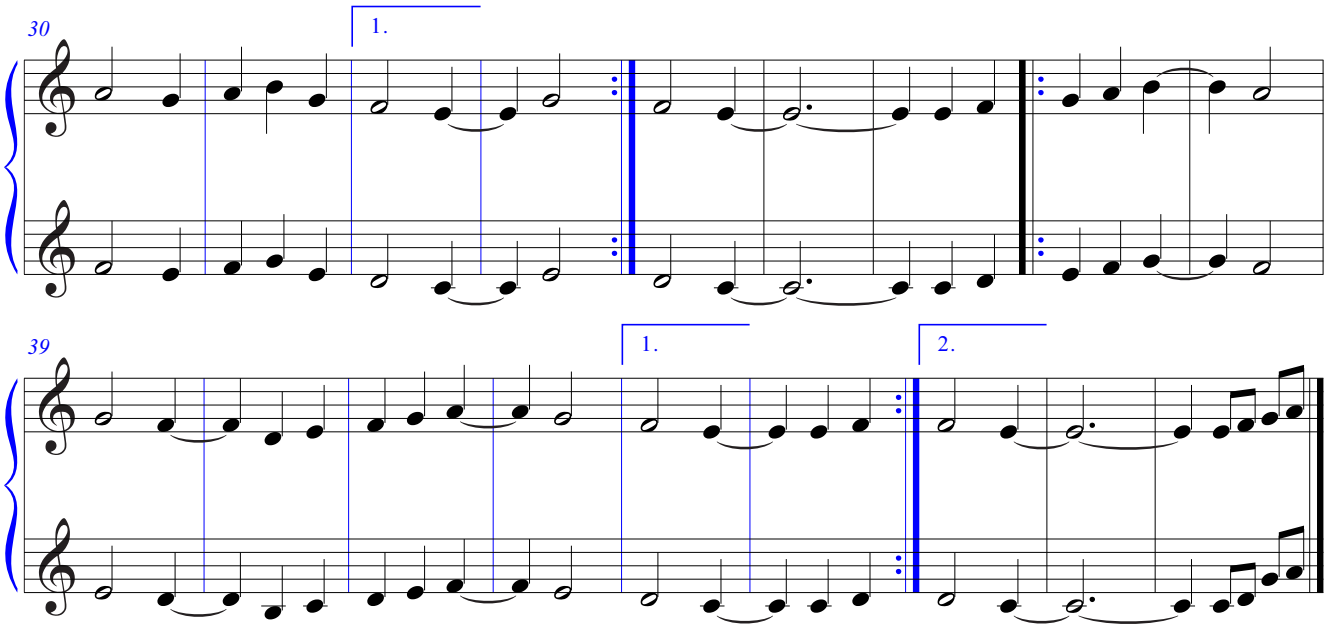
30
1.
39
1.
2.