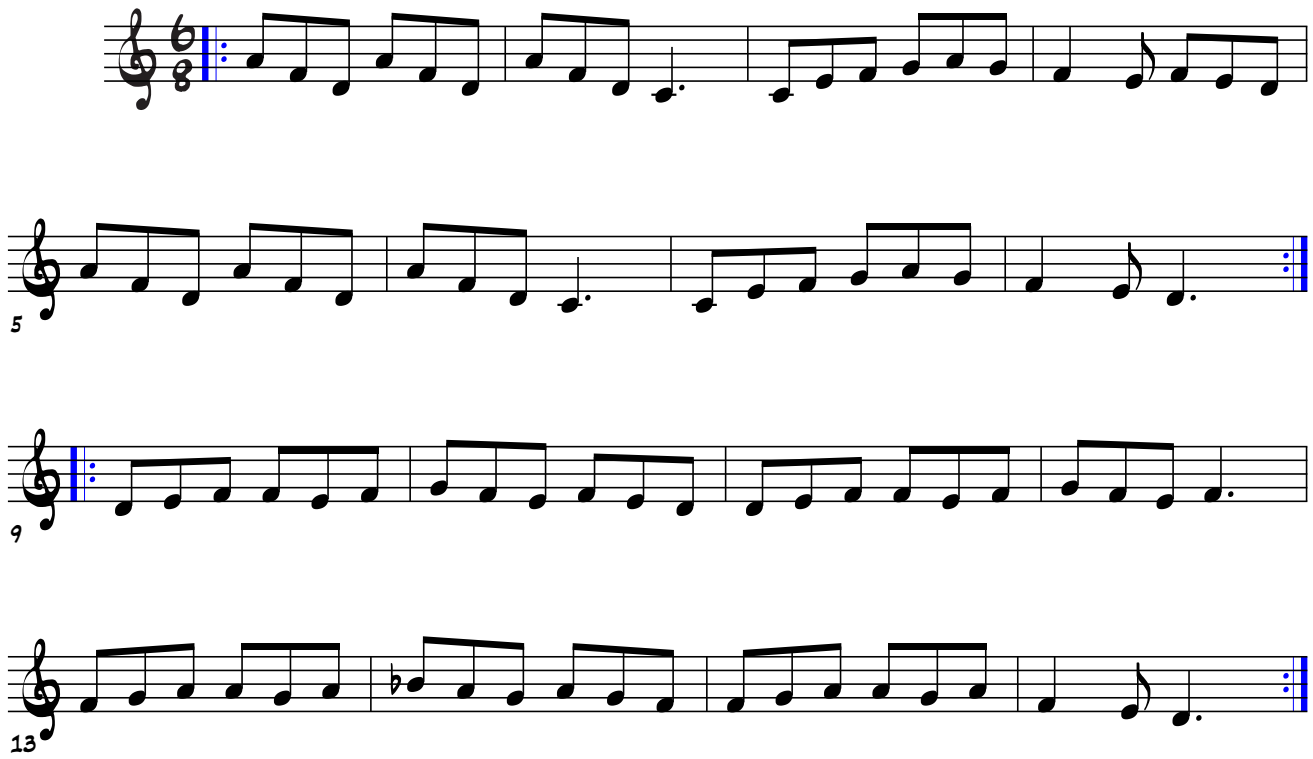Muñeira de Redondela