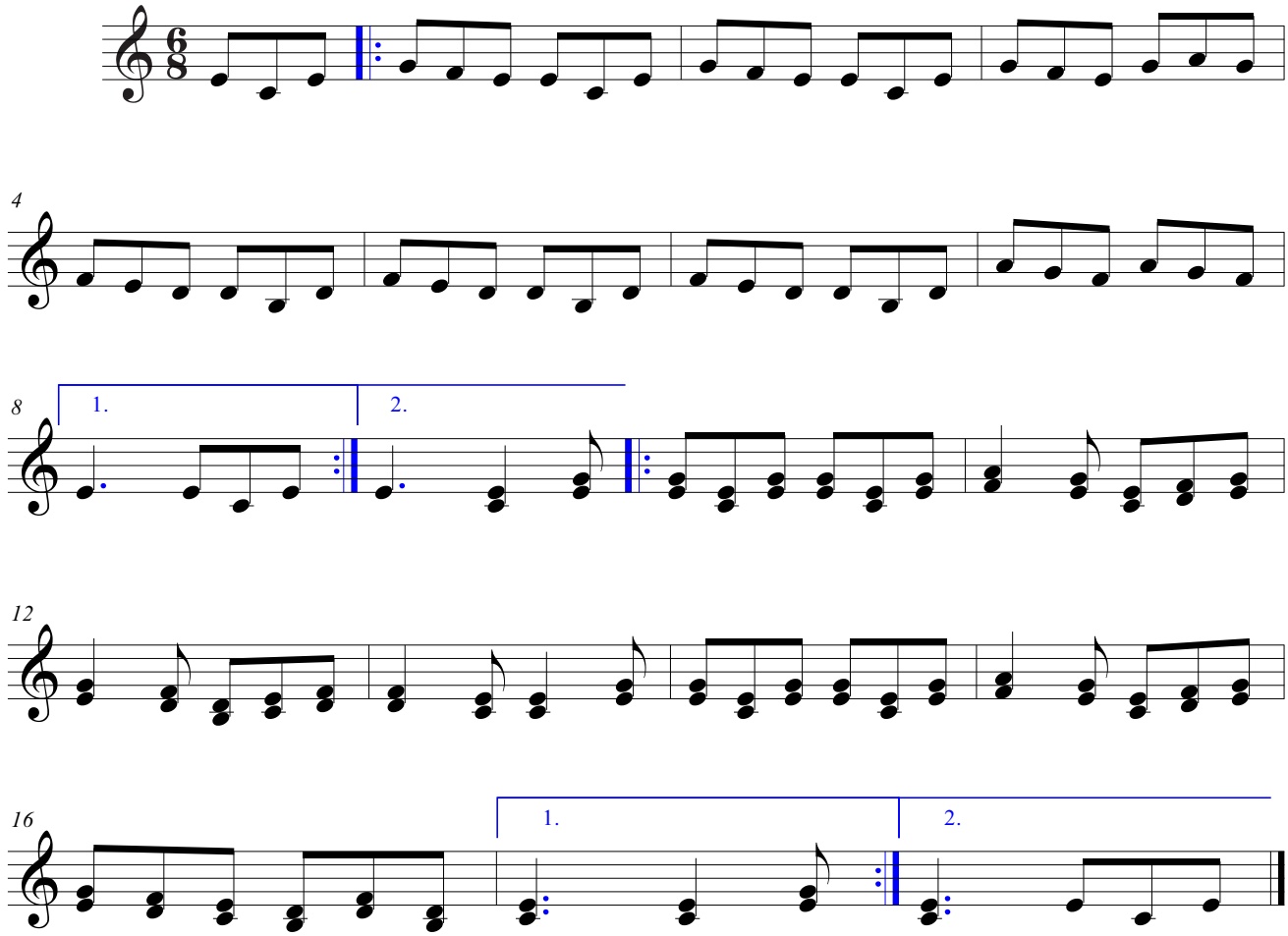Muiñeira de Boimorto